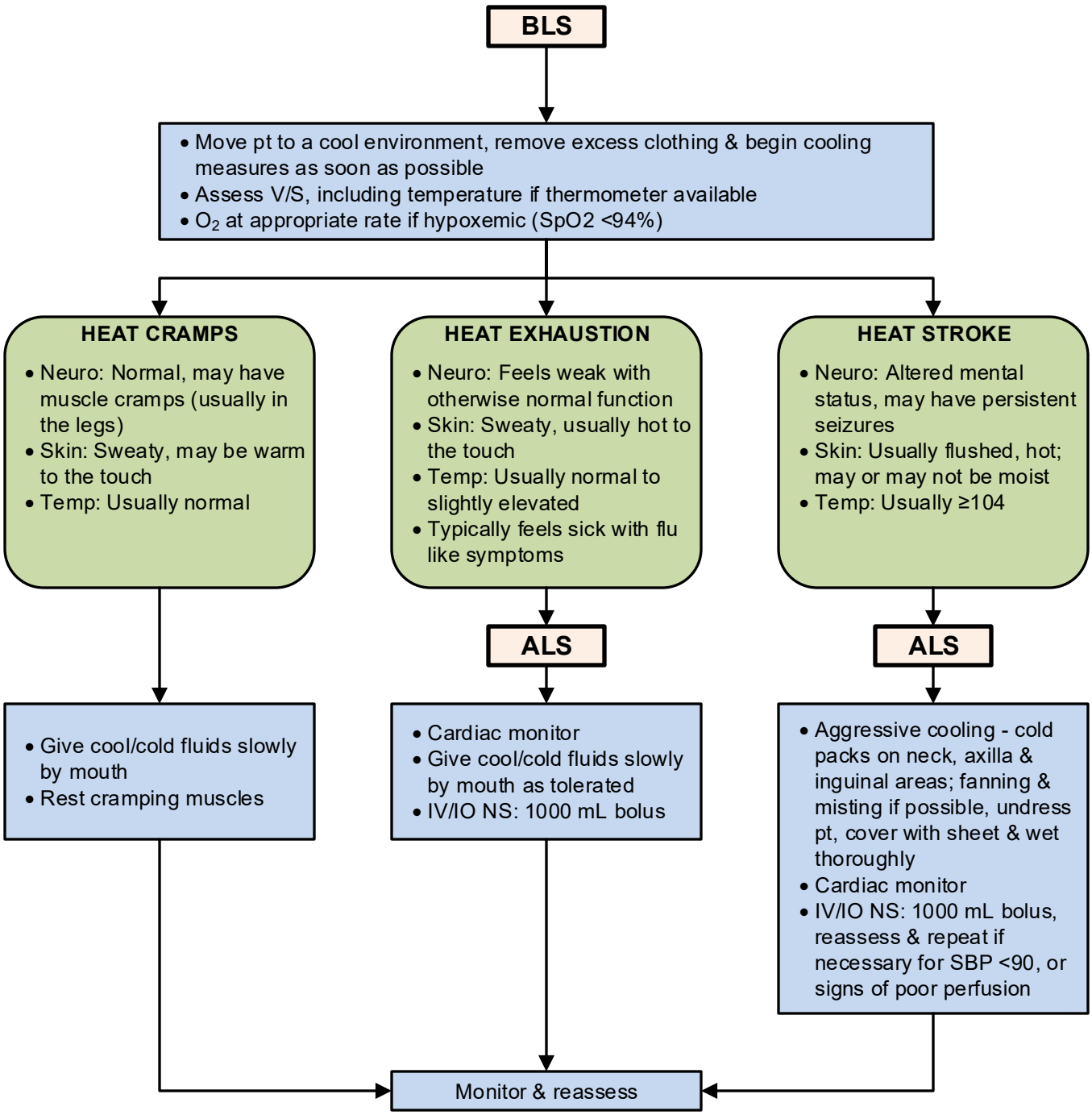Sierra – Sacramento Valley EMS Agency Treatment Protocol	E-1
Hyperthermia	
Approval: Troy M. Falck, MD – Medical Director	Effective: 10/1/2025
Approval: John Poland – Executive Director	Next Review: 04/2028