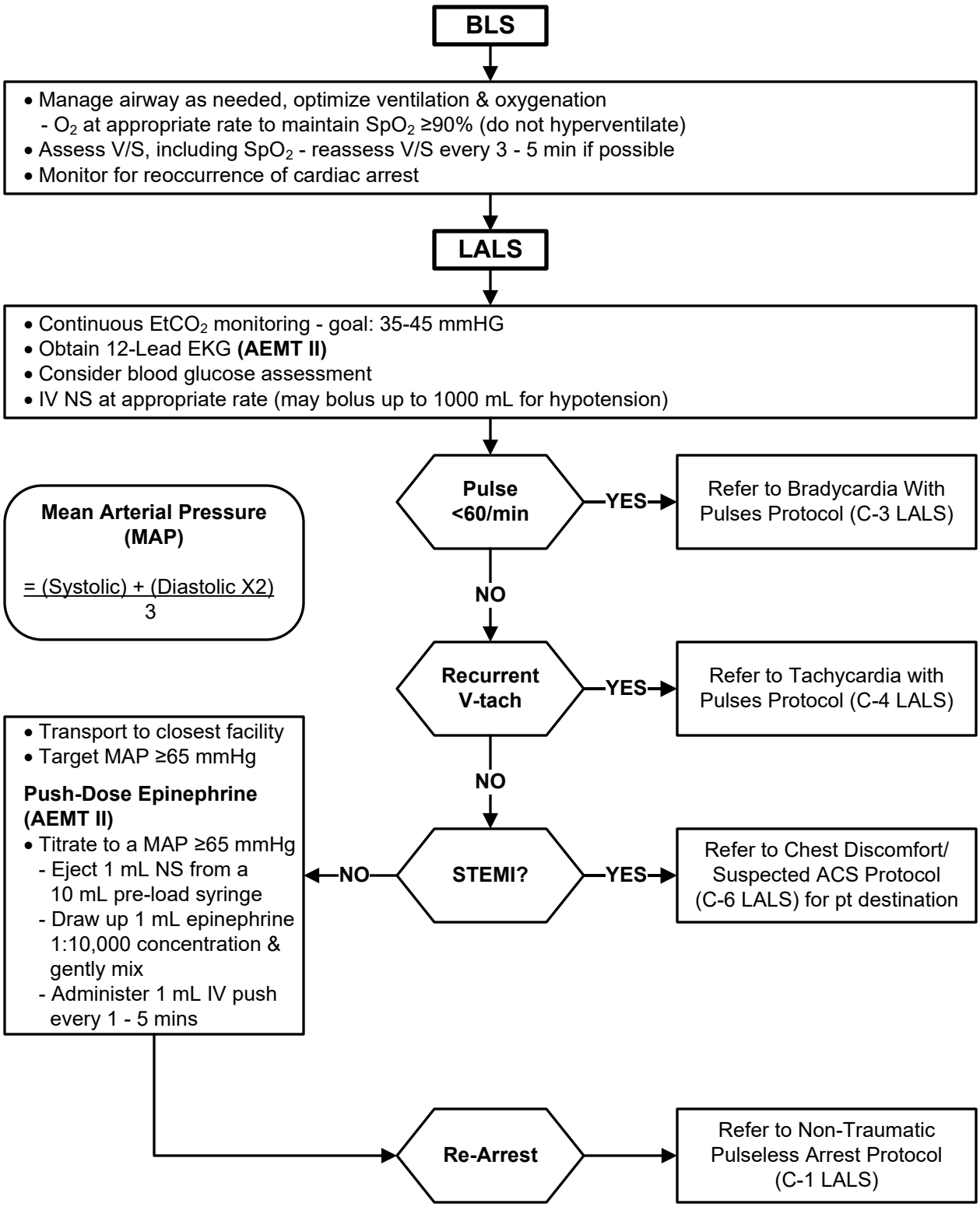Sierra – Sacramento Valley EMS Agency Treatment Protocol	C-2 (LALS)
Return Of Spontaneous Circulation (ROSC)	
Approval: Troy M. Falck, MD – Medical Director	Effective: 10/01/2026
Approval: John Poland – Executive Director	Next Review: 07/2029