



Pediatric Allergic Reaction/Anaphylaxis

Approval: Troy M. Falck, MD – Medical Director

Effective: 06/01/2024

Approval: John Poland – Executive Director

Next Review: 04/2027

- **Allergic reaction:** Sensitivity to an allergen causing hives, pruritus, flushing, rash, nasal congestion, watery eyes, and/or angioedema not involving the airway, and/or vomiting, diarrhea.
- **Anaphylaxis:** Severe allergic reaction with one or more of the following symptoms: abnormal appearance (agitation, restlessness, somnolence), respiratory distress, bronchospasm/wheezes/diminished breath sounds, hoarseness, stridor, edema involving the airway, diminished perfusion, loss of consciousness.
- Administer Auto-Injector/IM epinephrine into the lateral thigh, midway between waist & knee.

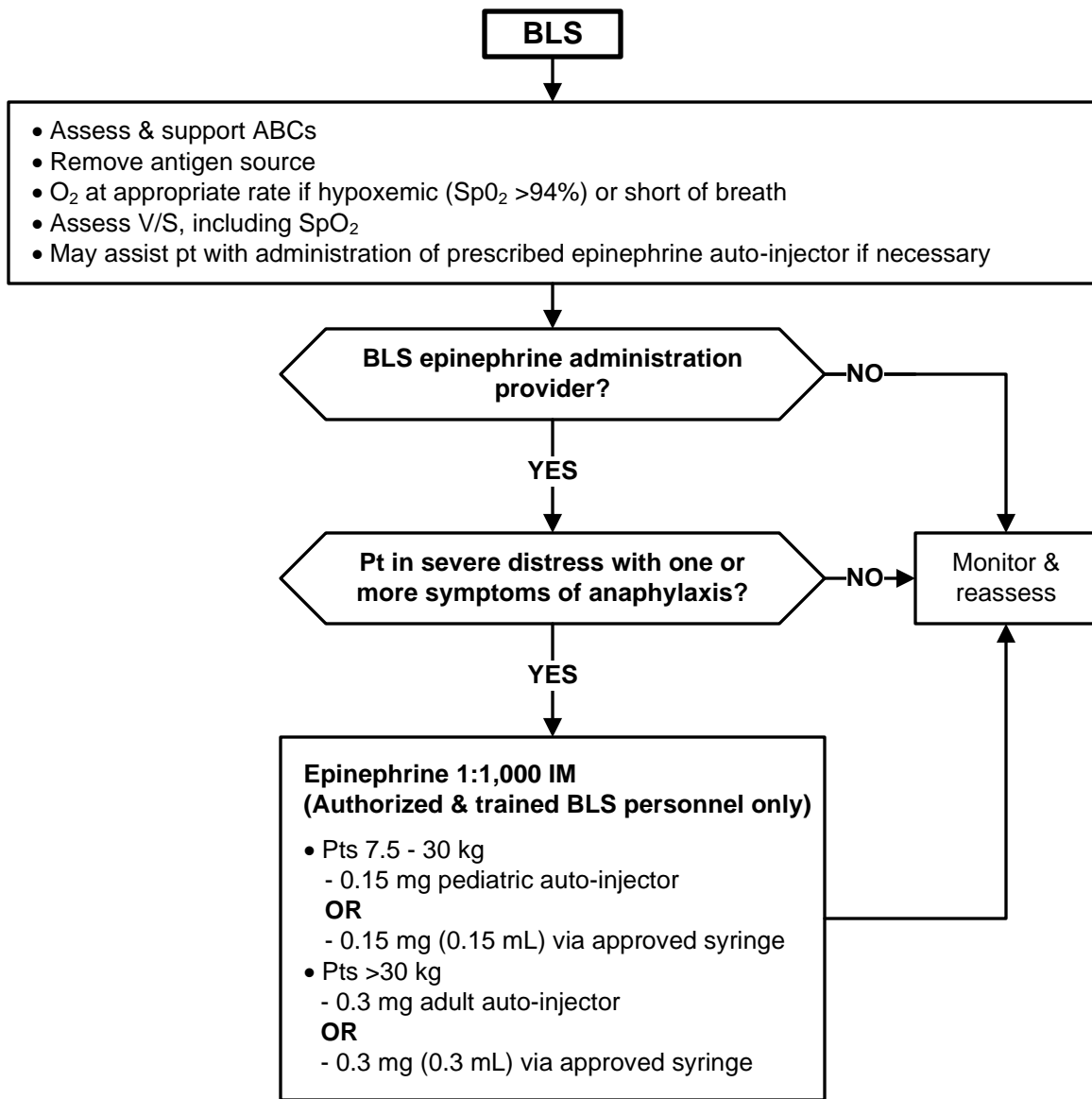

SEE PAGE 2 FOR LALS TREATMENT



Pediatric Allergic Reaction/Anaphylaxis

