

SIERRA-SACRAMENTO VALLEY EMS AGENCY

ALS PROTOCOL - MEDICAL EMERGENCY

PEDIATRIC
REFERENCE NO. P-18

SUBJECT: ALLERGIC REACTION / ANAPHYLAXIS

- **Routine Medical Care**
- If the patient is in severe distress, consider immediate transport with treatment enroute
- **History** - History of exposure to allergens (bee stings, seafood, nuts, medications), prior allergic reactions, prior asthma. Medications already administered for this event including benadryl, Epi-pen, or inhalants.
- **Note:** Perform endotracheal intubation only if BVM ventilation is unsuccessful or impossible

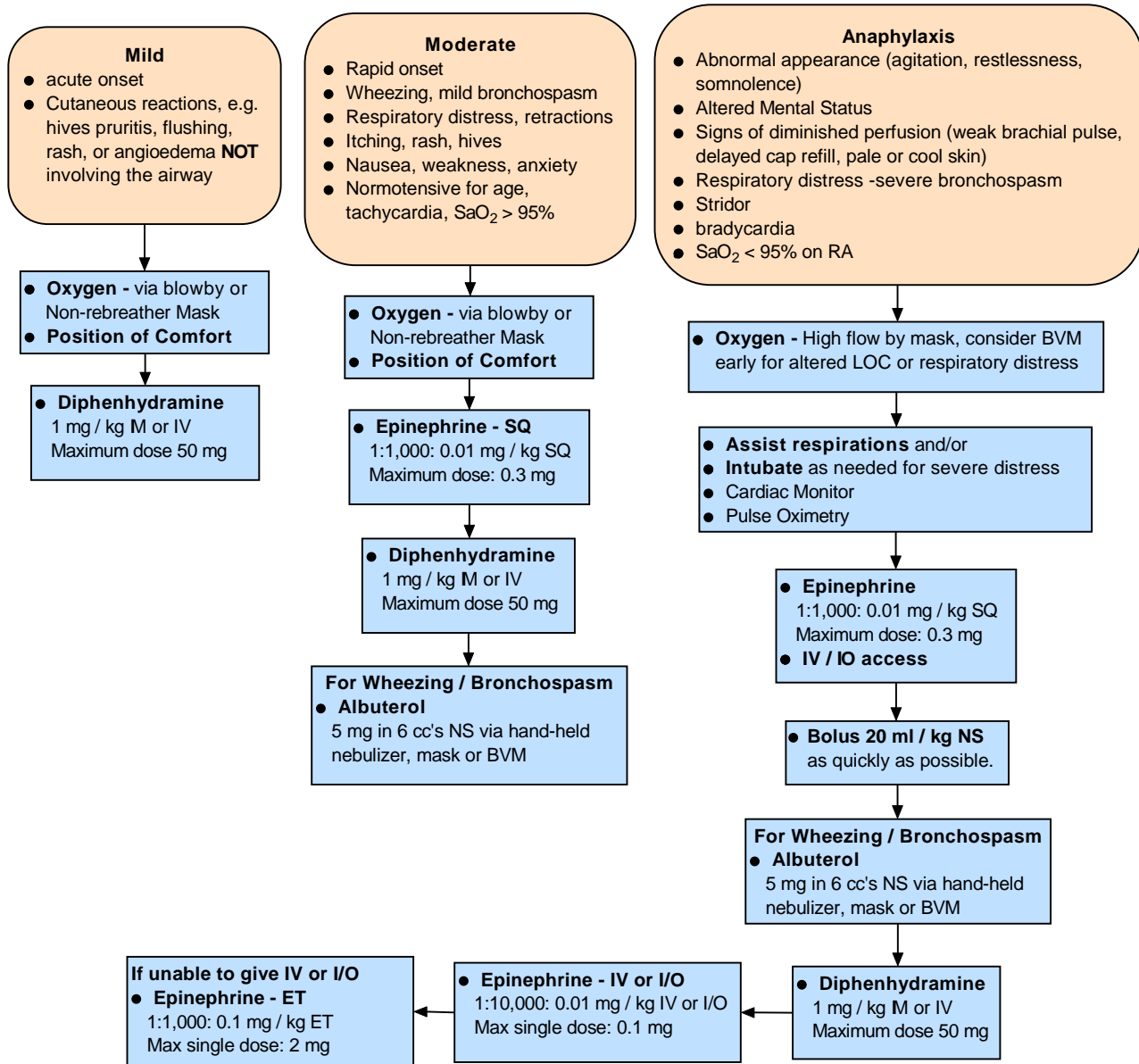

Effective Date: 02/01/07
Next Review Date: 09/09
Approved by:

Date last reviewed revised: 09/06
Page 1 of 1

William J. Koenig, MD
S-SV EMS Medical Director

Leonard R. Inel
S-SV EMS Regional Executive Director