



**SIERRA SACRAMENTO VALLEY EMS AGENCY
TREATMENT PROTOCOL – MEDICAL EMERGENCY**

**PEDIATRIC
REFERENCE NO. P-18**

SUBJECT: ALLERGIC REACTION / ANAPHYLAXIS

- If the patient is in severe distress, consider immediate transport with treatment en route
- **History** - History of exposure to allergens (bee stings, seafood, nuts, medications), prior allergic reactions, prior asthma. Medications already administered for this event including benadryl, Epi-pen, or inhalants.
- **Note:** Perform endotracheal intubation only if BVM ventilation is unsuccessful or impossible

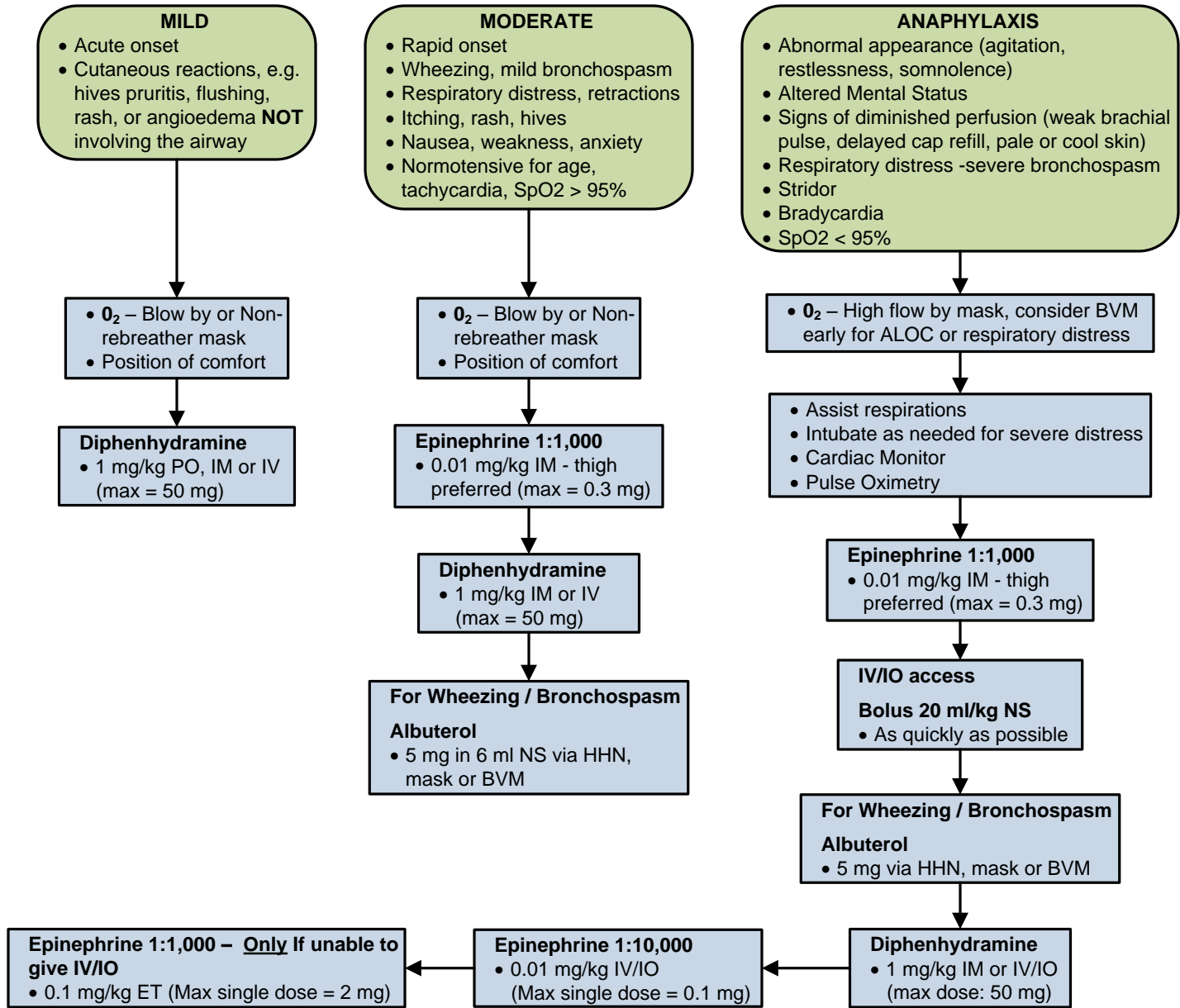

Effective Date: 06/01/2012
Next Review Date: 02/2015
Approved by:

Date last reviewed revised: 02/12
Page 1 of 1

SIGNATURE ON FILE
S-SV EMS Medical Director

SIGNATURE ON FILE
S-SV EMS Regional Executive Director