



**SIERRA SACRAMENTO VALLEY EMS AGENCY
TREATMENT PROTOCOL – MEDICAL EMERGENCY**

**PEDIATRIC
REFERENCE NO. P-12**

SUBJECT: RESPIRATORY FAILURE / ARREST

Anticipate respiratory failure & possible respiratory arrest if any of the following are present:

- Increased respiratory rate, with signs of distress (e.g. increased effort, nasal flaring, retractions, or grunting)
- An inadequate respiratory rate, effort, or chest excursion (e.g. diminished breath sounds, gasping, and cyanosis), especially if mental status is depressed
- Note: Perform endotracheal intubation only if BVM ventilation is unsuccessful or impossible

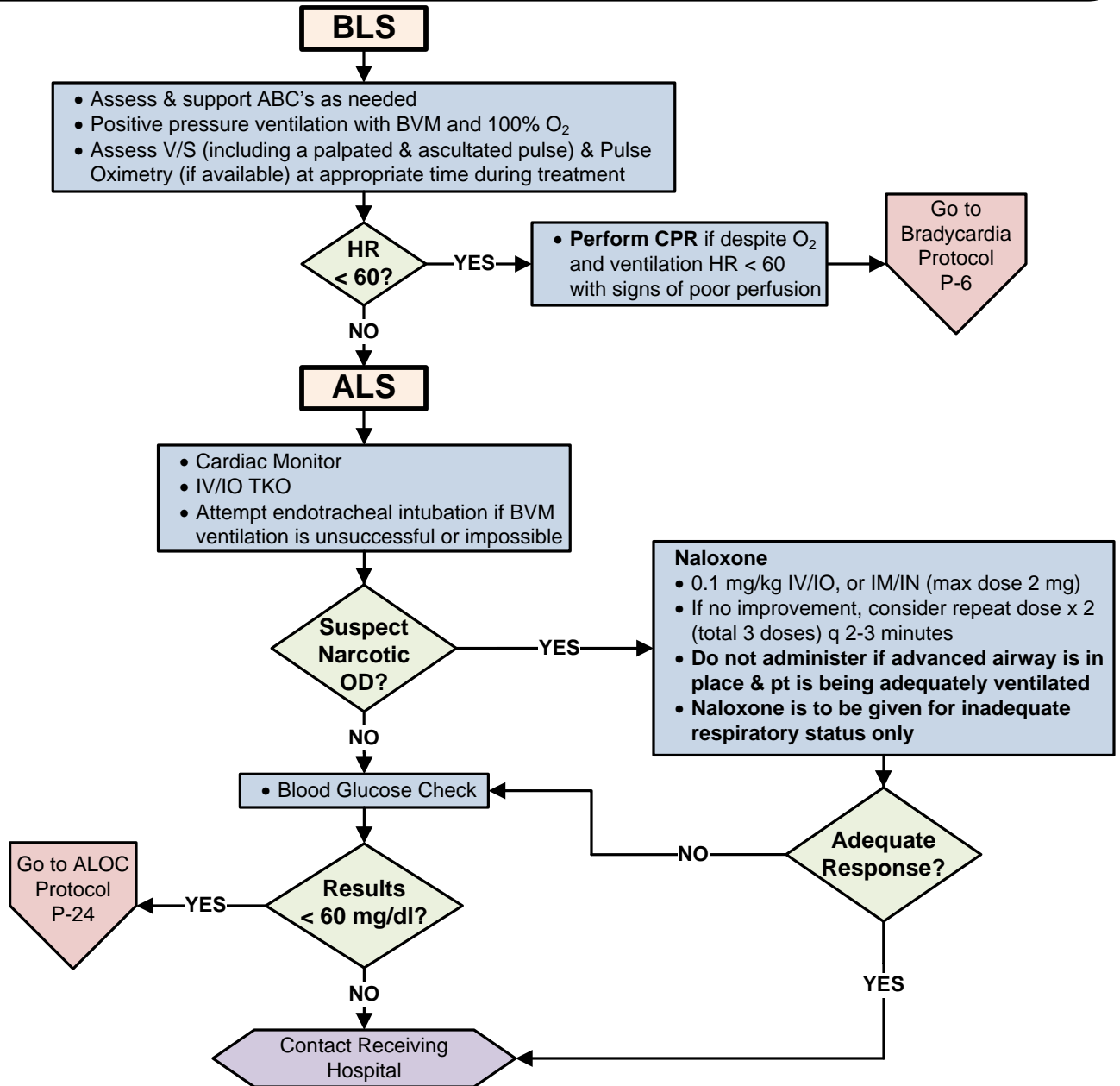

Effective Date: 06/01/2012
Next Review Date: 01/2015
Approved by:

Date last reviewed revised: 01/12
Page 1 of 1

SIGNATURE ON FILE
S-SV EMS Medical Director

SIGNATURE ON FILE
S-SV EMS Regional Executive Director