



**SIERRA SACRAMENTO VALLEY EMS AGENCY
TREATMENT PROTOCOL – MEDICAL EMERGENCY**

**MEDICAL
REFERENCE NO. M-6**

SUBJECT: GENERAL MEDICAL TREATMENT PROTOCOL

• Considerations:

- Consider Trauma
- GI Bleeding
- Near Syncope
- Recently Altered
- Sepsis
- Abdominal Pain
- Any current or recent alteration in Primary Survey

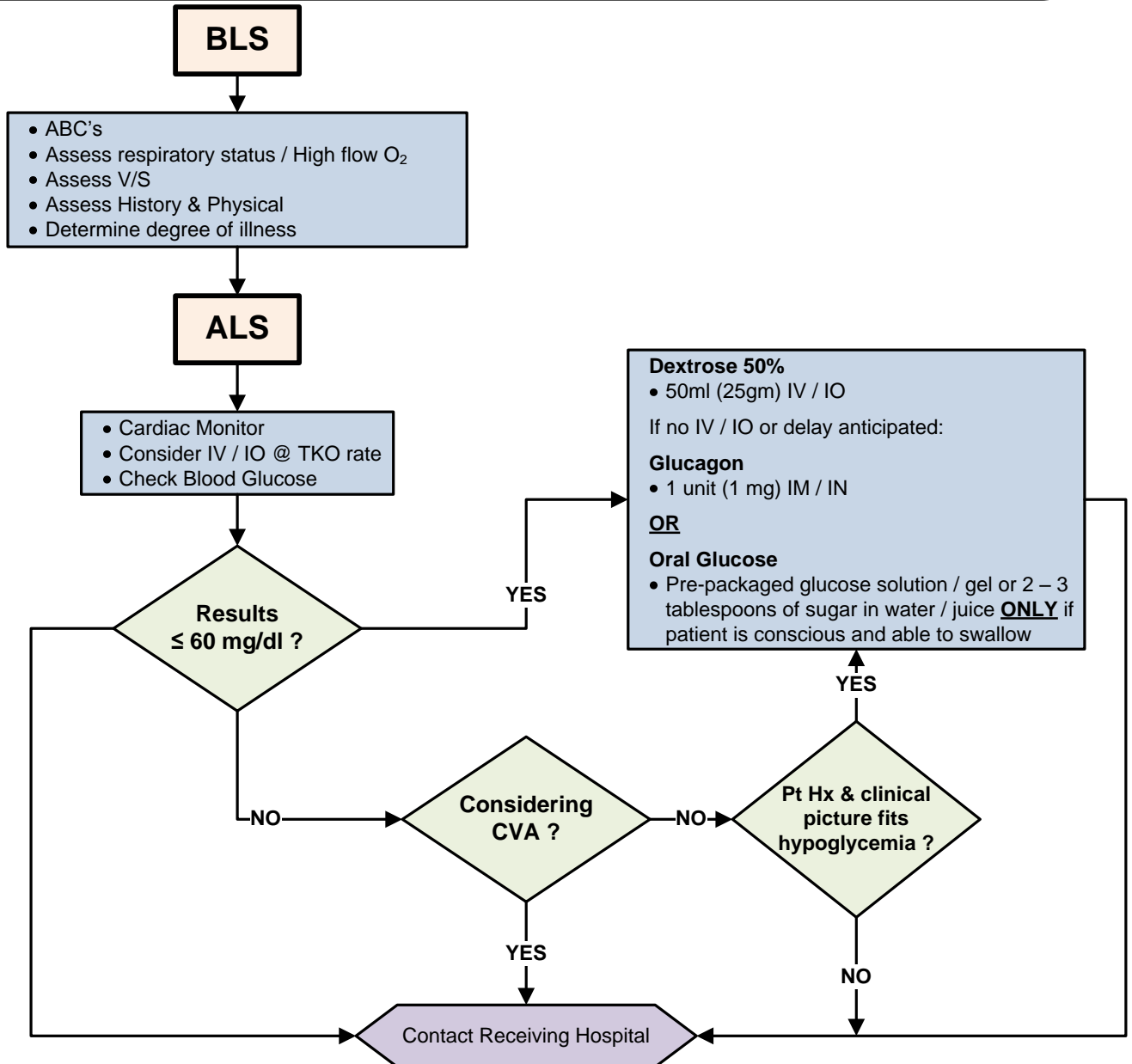

Effective Date: 01/01/2010
Next Review Date: 04/2011
Approved by:

Date last reviewed revised: 07/2009
Page 1 of 1

SIGNATURE ON FILE
S-SV EMS Medical Director

SIGNATURE ON FILE
S-SV EMS Regional Executive Director