

**SIERRA SACRAMENTO VALLEY EMS AGENCY
ALS PROTOCOL-MEDICAL EMERGENCY**

**CARDIOVASCULAR
REFERENCE NO. C-7**

SUBJECT: BRADYCARDIA

- Bradycardia: Heart rate < 60 beats/minute and inadequate for clinical condition
- Serious signs or symptoms of poor perfusion caused by the bradycardia
 - BP < 90
 - Shock
 - CHF
 - Decreased LOC
 - Pulmonary Congestion
 - Chest Pain
 - Acute MI
 - Shortness of Breath

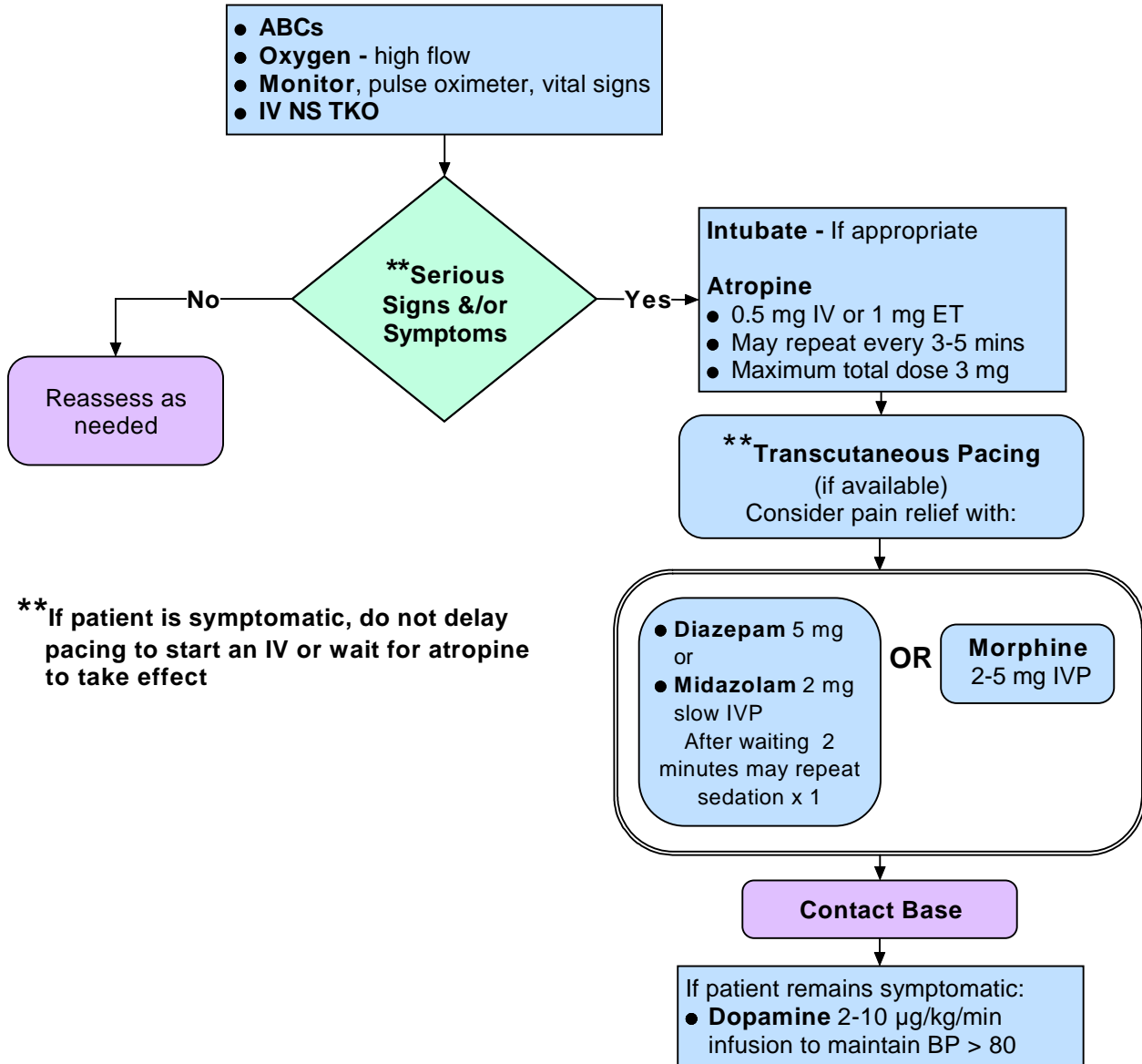

Effective Date: 10/01/2006
Next Review Date: 07/10
Approved by:

Date last reviewed revised: 07/06
Page 1 of 1

William J. Koentig, MD
S-SV EMS Medical Director

Leonard R. Inch
S-SV EMS Regional Executive Director