



**SIERRA SACRAMENTO VALLEY EMS AGENCY  
TREATMENT PROTOCOL – MEDICAL EMERGENCY**

**PEDIATRIC  
REFERENCE NO. P-24 (LALS)**

**SUBJECT: ALTERED LEVEL OF CONSCIOUSNESS**

- Clinical setting and/or medical history may dictate naloxone or dextrose as the initial medication
- Note: glucose paste or glucose solution, sugared soft drinks, orange juice or other oral glucose may be administered if the patient is: 1) able to maintain their airway; and, 2) able to follow commands
- Consult with base / modified base if blood glucose reading is > 60 mg/dl but hypoglycemia is suspected

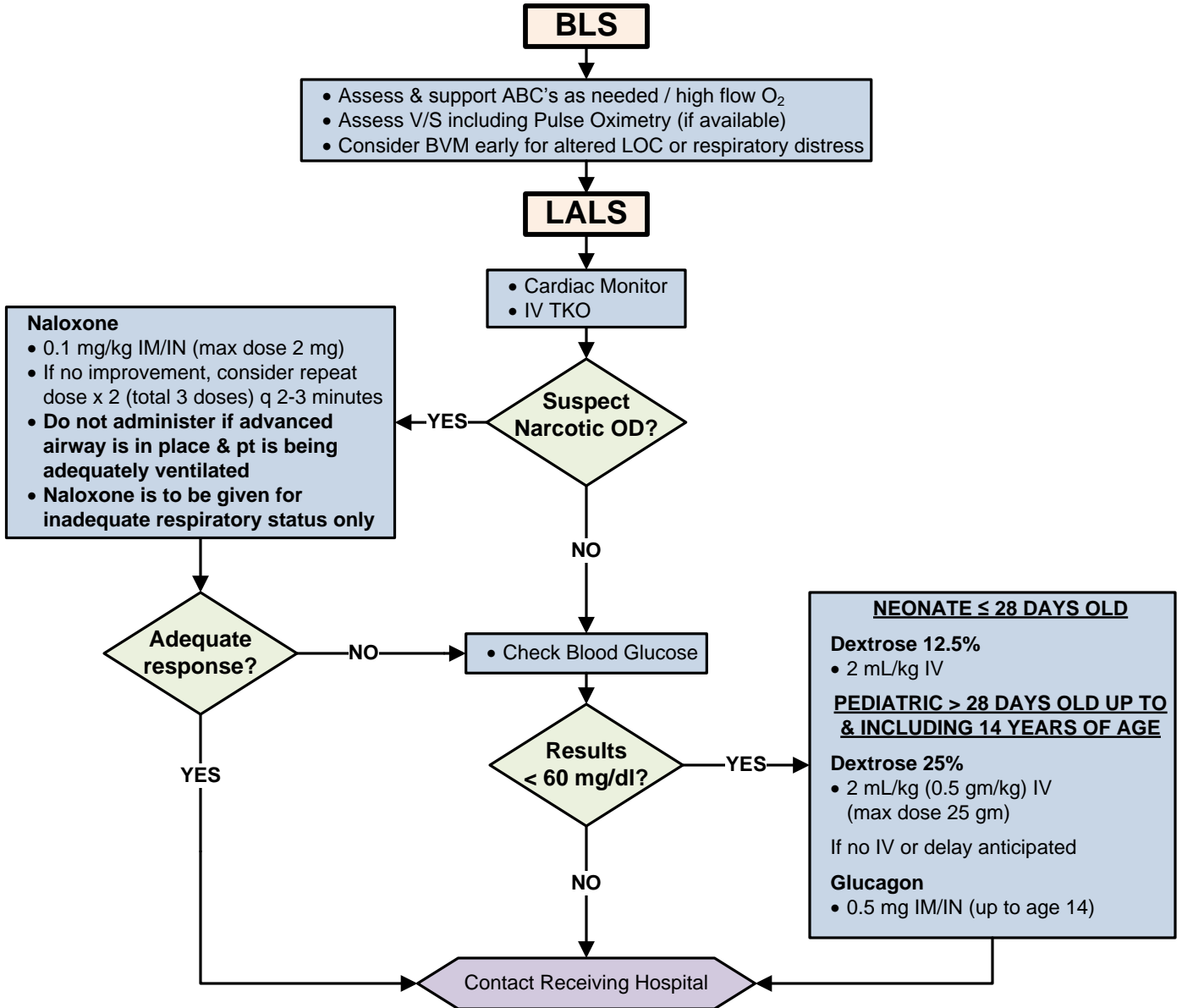

**\* If Signs / Symptoms of ALTE: Go to ALTE Protocol P-3**

Effective Date: 06/01/2012  
Next Review Date: 01/2015  
Approved by:

Date last reviewed revised: 01/12  
Page 1 of 1

**SIGNATURE ON FILE**  
S-SV EMS Medical Director

**SIGNATURE ON FILE**  
S-SV EMS Regional Executive Director