



**SIERRA SACRAMENTO VALLEY EMS AGENCY  
TREATMENT PROTOCOL – MEDICAL EMERGENCY**

**PEDIATRIC  
REFERENCE NO. P-12 (LALS)**

**SUBJECT: RESPIRATORY FAILURE / ARREST**

Anticipate respiratory failure & possible respiratory arrest if any of the following are present:

- Increased respiratory rate, with signs of distress (e.g. increased effort, nasal flaring, retractions, or grunting)
- An inadequate respiratory rate, effort, or chest excursion (e.g. diminished breath sounds, gasping, and cyanosis), especially if mental status is depressed

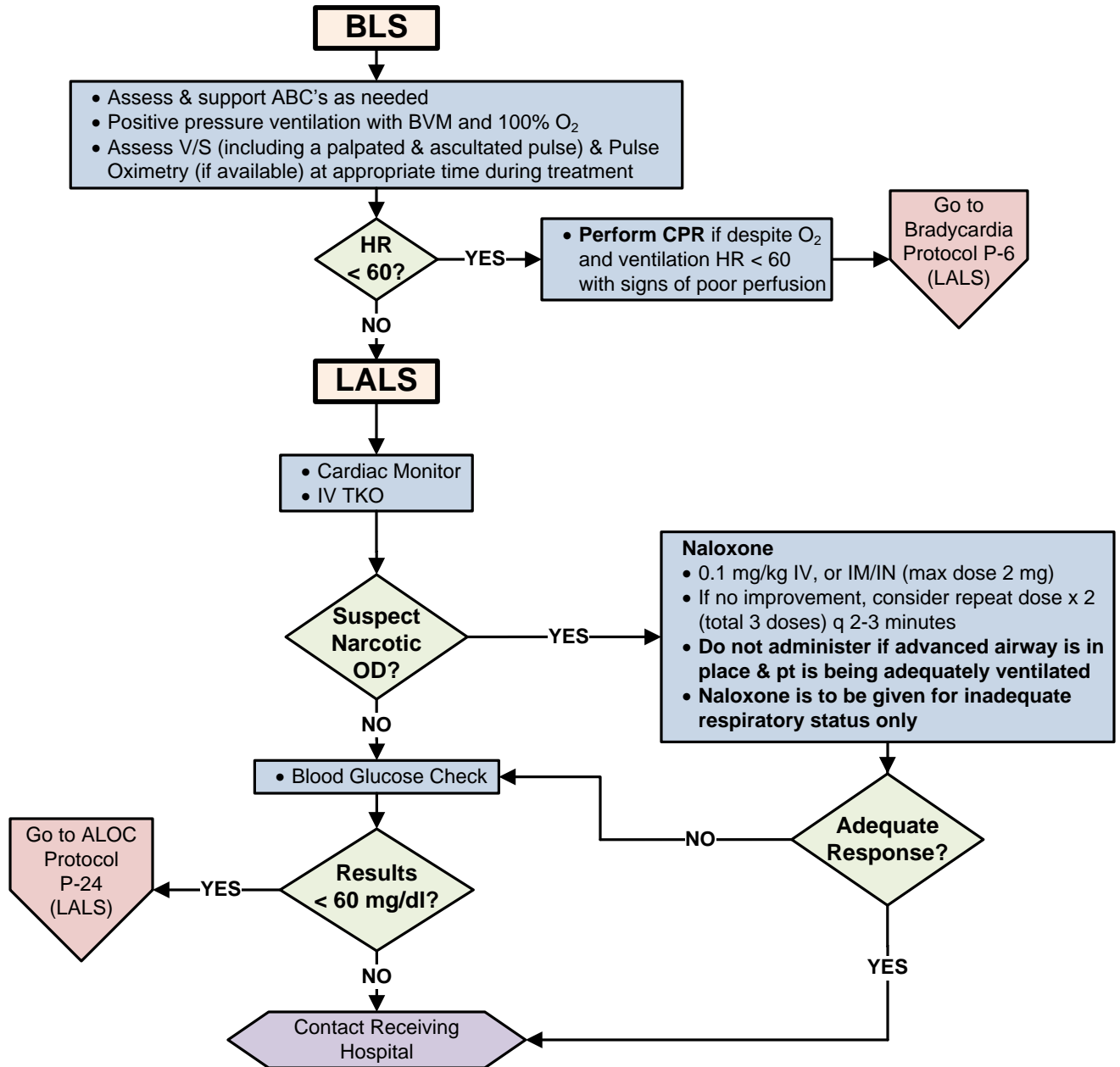

Effective Date: 06/01/2012  
Next Review Date: 01/2015  
Approved by:

Date last reviewed revised: 01/12  
Page 1 of 1

**SIGNATURE ON FILE**  
S-SV EMS Medical Director

**SIGNATURE ON FILE**  
S-SV EMS Regional Executive Director