



**SIERRA SACRAMENTO VALLEY EMS AGENCY
TREATMENT PROTOCOL – MEDICAL EMERGENCY**

**MEDICAL
REFERENCE NO. M-6 (LALS)**

SUBJECT: GENERAL MEDICAL TREATMENT PROTOCOL

• Considerations:

- Consider Trauma
- GI Bleeding
- Near Syncope
- Recently Altered
- Sepsis
- Abdominal Pain
- Any current or recent alteration in Primary Survey

BLS

- Assess ABC's
- Assess respiratory status / consider O₂
- Assess V/S
- Assess history & physical
- Determine degree of illness

LALS

- Cardiac Monitor
- Consider IV NS TKO
- Consider Blood Glucose check

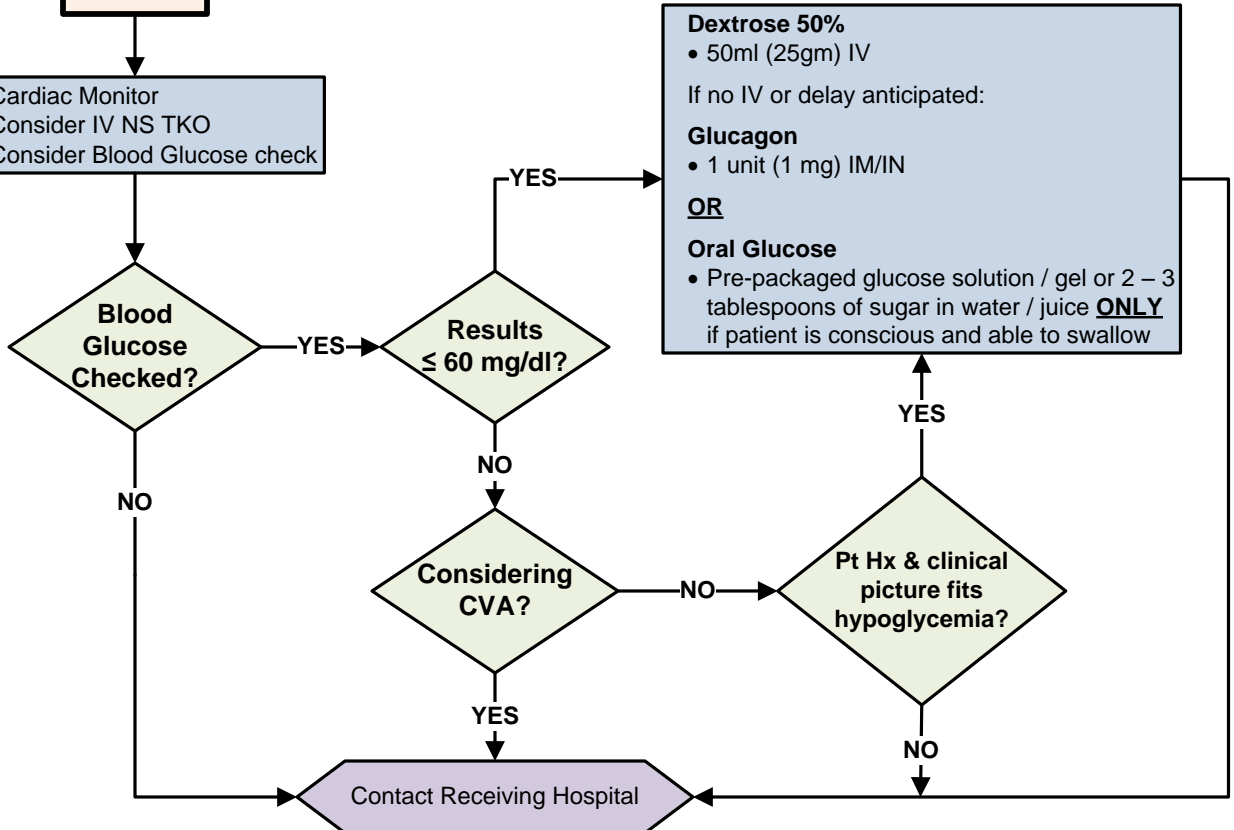

Effective Date: 12/01/2011
Next Review Date: 07/2014
Approved by:

Date last reviewed revised: 07/11
Page 1 of 1

SIGNATURE ON FILE
S-SV EMS Medical Director

SIGNATURE ON FILE
S-SV EMS Regional Executive Director